Harris County Service and Target Areas

(Precincts adopted 10/28/2021)

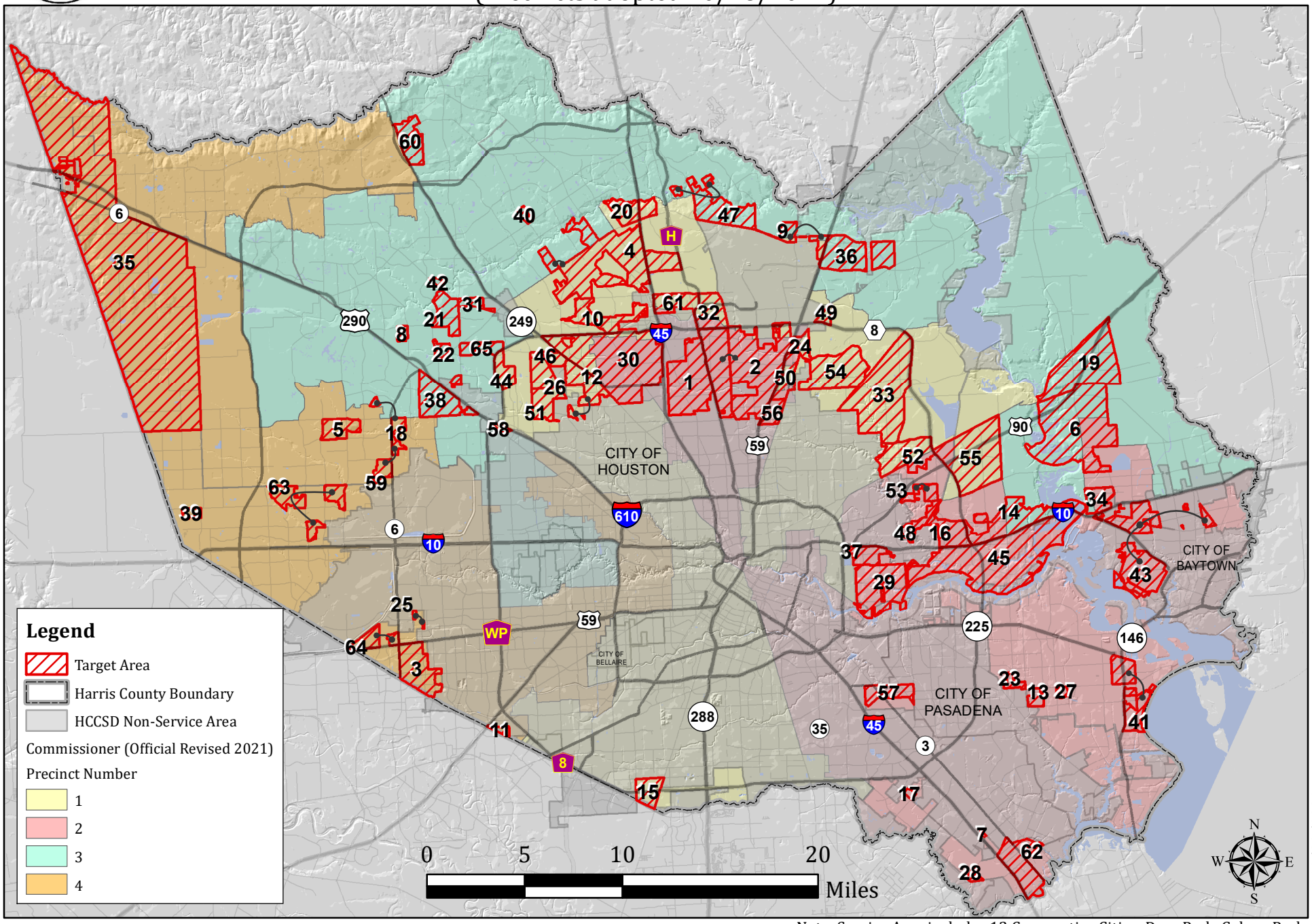

Date: 11/29/2021

Data Source: American Community Survey 2011-2015 5-Year
HUD Estimates of Low-to-Moderate Income Individuals
by 2010 Block Group

Note: Service Area includes 12 Cooperative Cities: Deer Park, Galena Park, Humble, Jacinto City, Katy, La Porte, Morgan's Point, Seabrook, Shoreacres, South Houston, Tomball, and Webster.

Harris County Target Area List

ID	NAME	Percent L-M Income
1	Airline	73
2	Aldine	69
3	Alief 6	64
4	Bammel	68
5	Barker Northglen	60
6	Barrett Station	63
7	Baybrook	67
8	Bonaire	60
9	Bordersville	59
10	Bough- Lincoln Green	69
11	Braeburn Gardens	65
12	Breen- Inwood North	68
13	Brookglen	53
14	Channelview	75
15	Clear Creek	74
16	Cloverleaf	79
17	College Park	62
18	Copperfield	71
19	Crosby	62
20	Cypress Valley- Northpk	73
21	Cypresswood Trail	58
22	Danish	61
23	Deer Park	68
24	El Dorado	87
25	Eldridge Parkway	56
26	Fairbanks Railway	64
27	Fairmont	54
28	Friendswood	57
29	Galena Park	62
30	Granada- Northwest	69
31	Grant Mills	53
32	Greenbranch- Gatewood	70
33	Greensbrook- Verde Frst	72

ID	NAME	Percent L-M Income
34	Highlands	55
35	Hockley	60
36	Humble	78
37	Jacinto City	87
38	Jersey	65
39	Katy	62
40	Kleinwood	56
41	La Porte	64
42	Lakewood Forest	52
43	Linus	77
44	Maple	59
45	Marwood- DeZavalla	73
46	McDougle	67
47	Mercer	57
48	Normandy Crossing	61
49	North Belt	56
50	Northington- Kenwood	84
51	Oakhollow	55
52	Parkway	63
53	Pine Trails	72
54	Riverwood	65
55	Sheldon	55
56	Sherwood Place	82
57	South Houston	78
58	Stonehaven	58
59	Timbercreek- Glencairn	68
60	Tomball	62
61	Wayforest	84
62	Webster	66
63	Westborough	58
64	Westpark	58
65	Windfern	55